



August 07

Supersedes all previous issues

**CLOSED WASTE CONE**

**INLET CONNECTION** 150# R.F. ANSI B16.5  
**OUTLET CONNECTION** 150# R.F. ANSI B16.5  
**BODY MATERIAL** CAST STEEL  
**MAX W.P.** 175 PSI

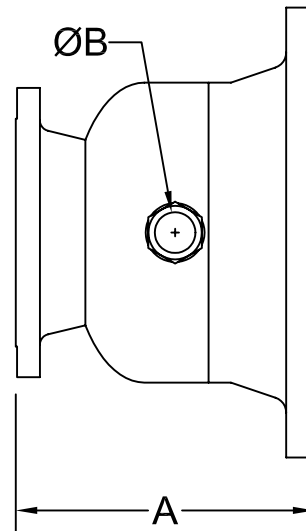

SIZE	A	B	WT
2 x 2-1/2	8.00 (203.2)	1.00 (25.4)	18
2-1/2 x 3-1/2	7.50 (190.5)	1.00 (25.4)	27
3 x 5	8.50 (215.9)	2.00 (50.8)	37
4 x 6	9.03 (229.362)	2.00 (50.8)	48
4 x 8	10.25 (260.35)	2.00 (50.8)	68
6 x 8	10.25 (260.35)	2.00 (50.8)	77
6 x 10	11.50 (292.1)	2.00 (50.8)	98
8 x 12	13.00 (330.2)	2.00 (50.8)	151
8 x 14	14.00 (355.6)	2.00 (50.8)	197

<b>NOT FOR CONSTRUCTION, INSTALLATION OR APPLICATION PURPOSES UNLESS CERTIFIED</b>		
CERTIFIED FOR:		
CUSTOMER ORDER NO.:	TAG NO.	
SHOP ORDER:	CERTIFIED BY:	DATE:

DIMENSIONS IN INCHES (mm)