



ITT

ECCENTRIC REDUCER

INLET CONNECTION 125# F.F. PER ANSI B16.1
OUTLET CONNECTION 125# F.F. PER ANSI B16.1
BODY MATERIAL CAST IRON

| A | B | C | WT | MAX W.P. |
|-------|----|---------------|-----|----------|
| 2 1/2 | 4 | 7.00 (177.8) | 28 | 175 PSI |
| 3 | 4 | 7.00 (177.8) | 28 | |
| 4 | 5 | 8.00 (203.2) | 39 | |
| 4 | 6 | 9.00 (228.6) | 50 | |
| 5 | 6 | 9.00 (228.6) | 51 | |
| 5 | 8 | 11.00 (279.4) | 76 | |
| 6 | 8 | 11.00 (279.4) | 77 | |
| 8 | 10 | 12.00 (304.8) | 120 | |
| 10 | 12 | 14.00 (355.6) | 180 | 150 PSI |
| 12 | 14 | 16.00 (406.4) | 220 | |
| 12 | 16 | 18.00 (457.2) | 265 | |
| 14 | 16 | 18.00 (457.2) | 460 | |

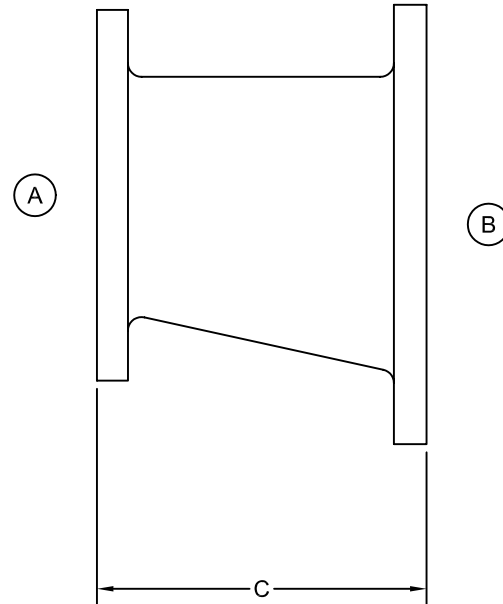

| | | |
|--|---------------|-------|
| NOT FOR CONSTRUCTION, INSTALLATION OR APPLICATION PURPOSES UNLESS CERTIFIED | | |
| CERTIFIED FOR: | | |
| CUSTOMER ORDER NO.: | TAG NO. | |
| SHOP ORDER: | CERTIFIED BY: | DATE: |